Von Herz zu Herz

T/M: Regine Steffens
(Lebensgarten Steyerberg)

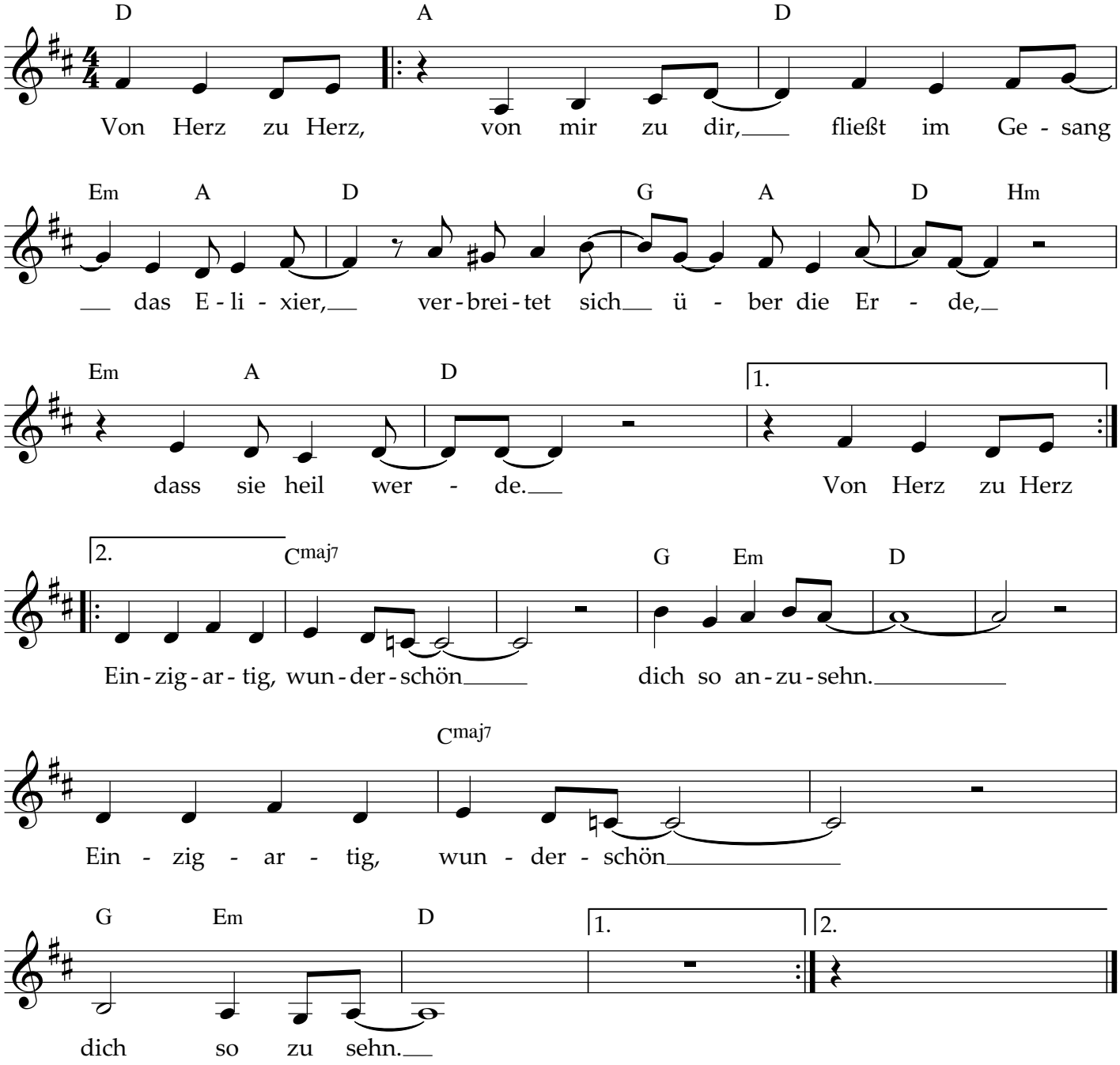

© Regine Steffens
Album: Welle für Welle
www.regine-steffens.de